

# **Percutaneous intervention of acutely occluded saphenous vein grafts:**

**Thrombectomy with guiding catheter & IVUS guided PCI**

**Jun Ho Lee MD. / Eun-Seok Shin MD., PhD.**

Division of Interventional Cardiology,  
Department of Internal Medicine,  
Ulsan University Hospital,  
University of Ulsan College of Medicine

# Presenter Disclosure Information

---

Presenter: Jun Ho Lee, M.D.

Title: Percutaneous intervention of  
acutely occluded saphenous vein grafts:  
Thrombectomy with guiding catheter & IVUS guided PCI

**No relationships to disclose**

**No industry sponsorship**

# Case Review

---

## Patient Demographics

Age: 68

Gender: F

Risk factors: HTN, DM

s/p CABG ( 14 yrs ago)

## Clinical Presentation

Sudden resting chest pain for 1 hour → ER

# Initial Laboratory Findings

---

|            |        |   |            |
|------------|--------|---|------------|
| CK-MB      | 2.88   | → | 9.27 ng/ml |
| Troponin T | <0.101 | → | 0.54 ng/ml |
| Troponin I | 0.66   | → | 4.6 ng/ml  |

|        |     |           |
|--------|-----|-----------|
| Lipid: | TC  | 141 mg/dl |
|        | HDL | 41 mg/dl  |
|        | TG  | 74 mg/dl  |
|        | LDL | 86 mg/dl  |

EchoCG: Akinesia without thinning of basal inferior, basal inferoseptum with mild LV systolic dysfunction (EF 48%)

# Initial ECG

BP 187/79 mmHg

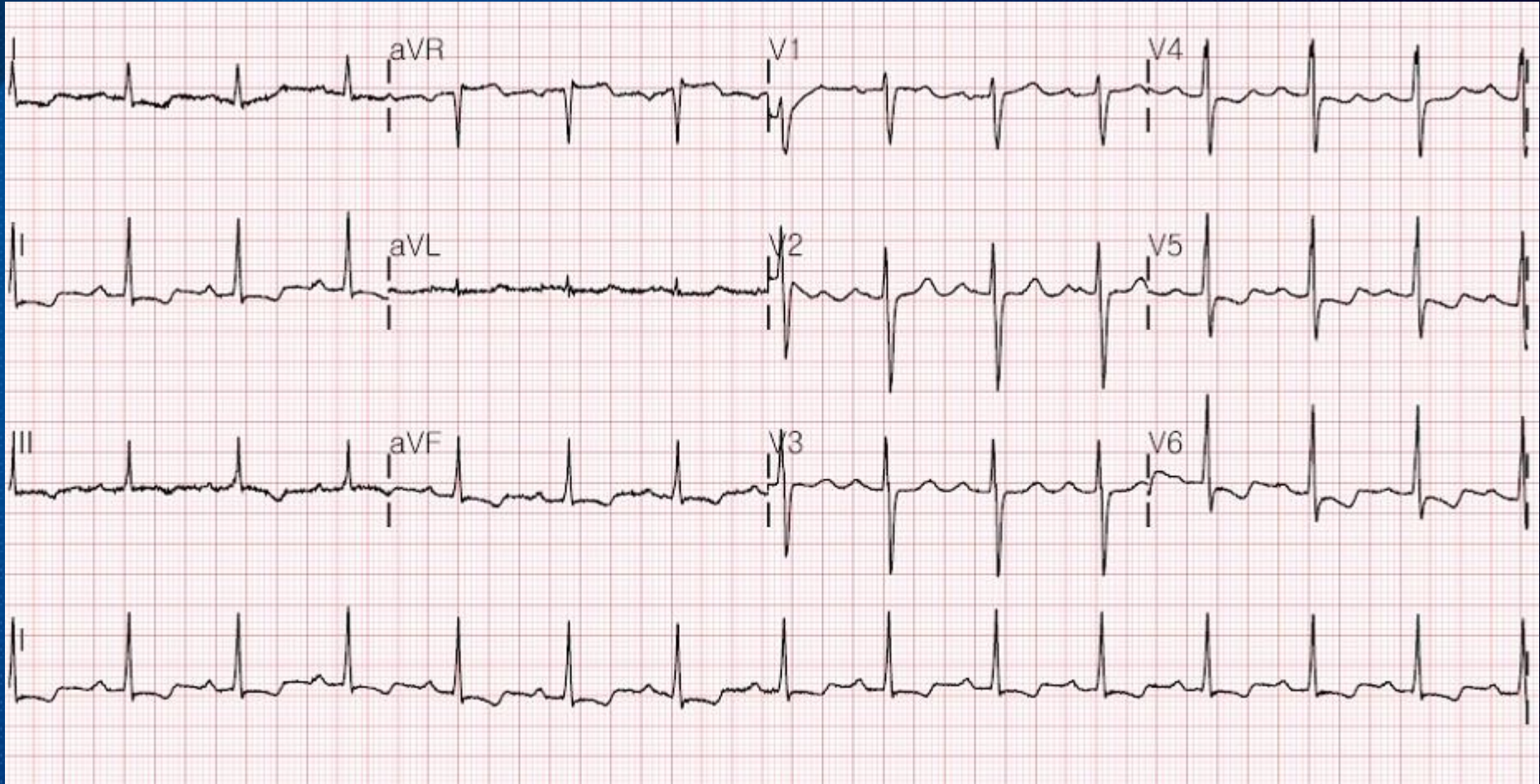

# Baseline Angiogram ( LCA )

---

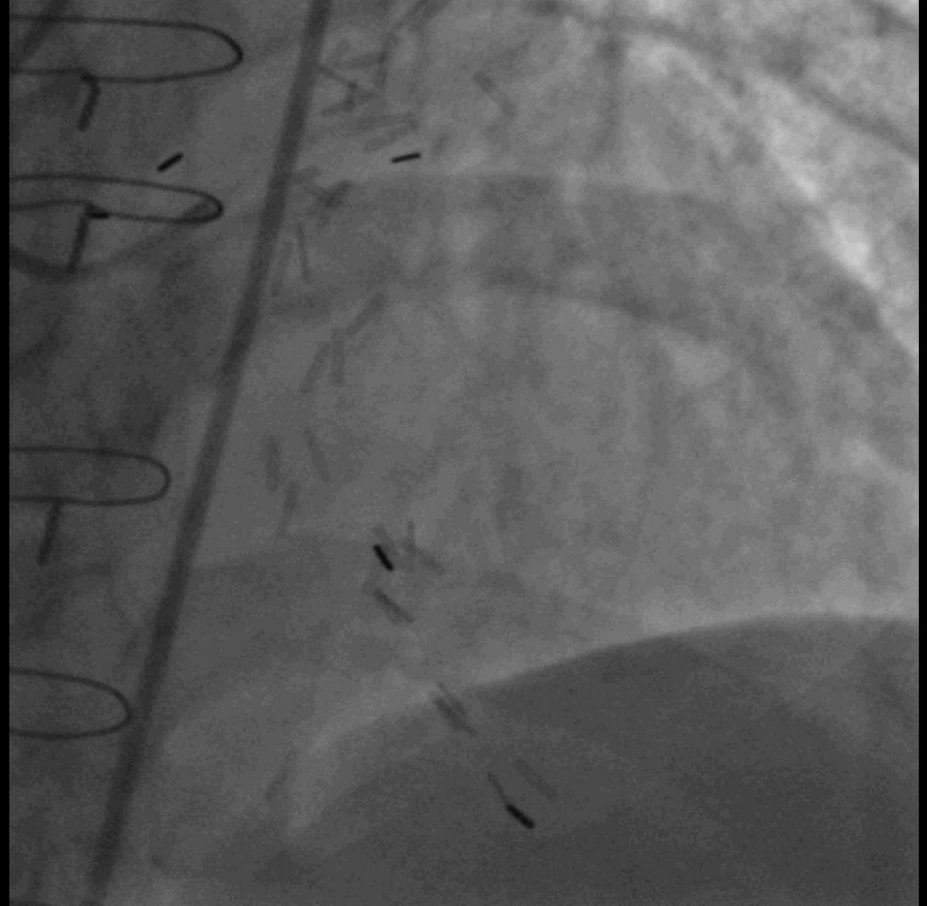
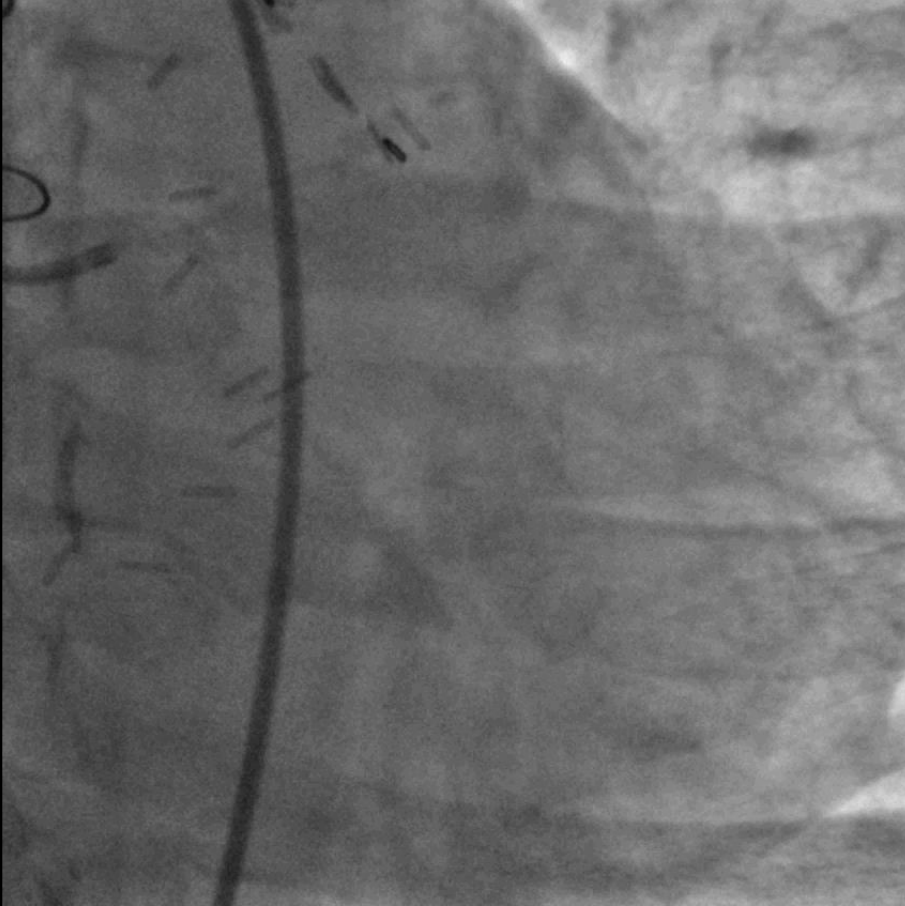

# Baseline Angiogram ( RCA )

---

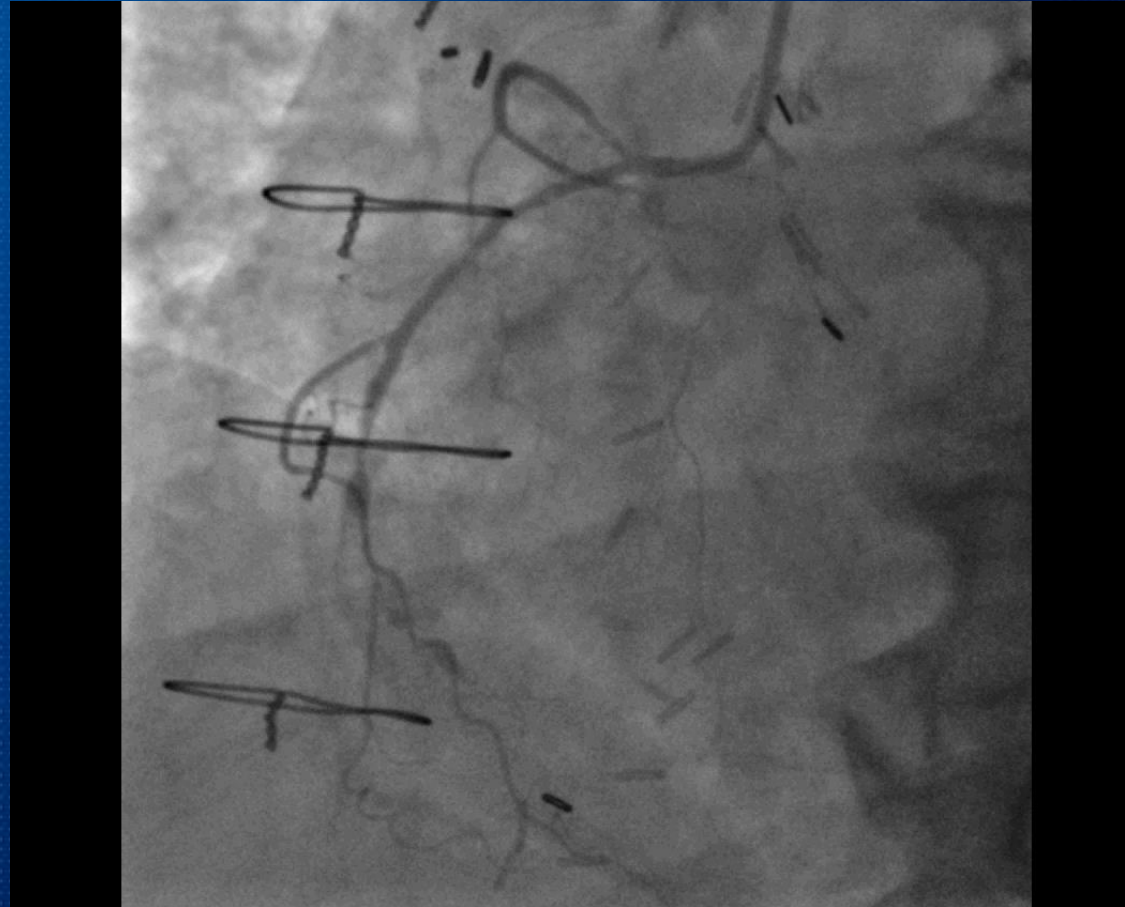

# Baseline Angiogram ( LIMA to LAD )

---

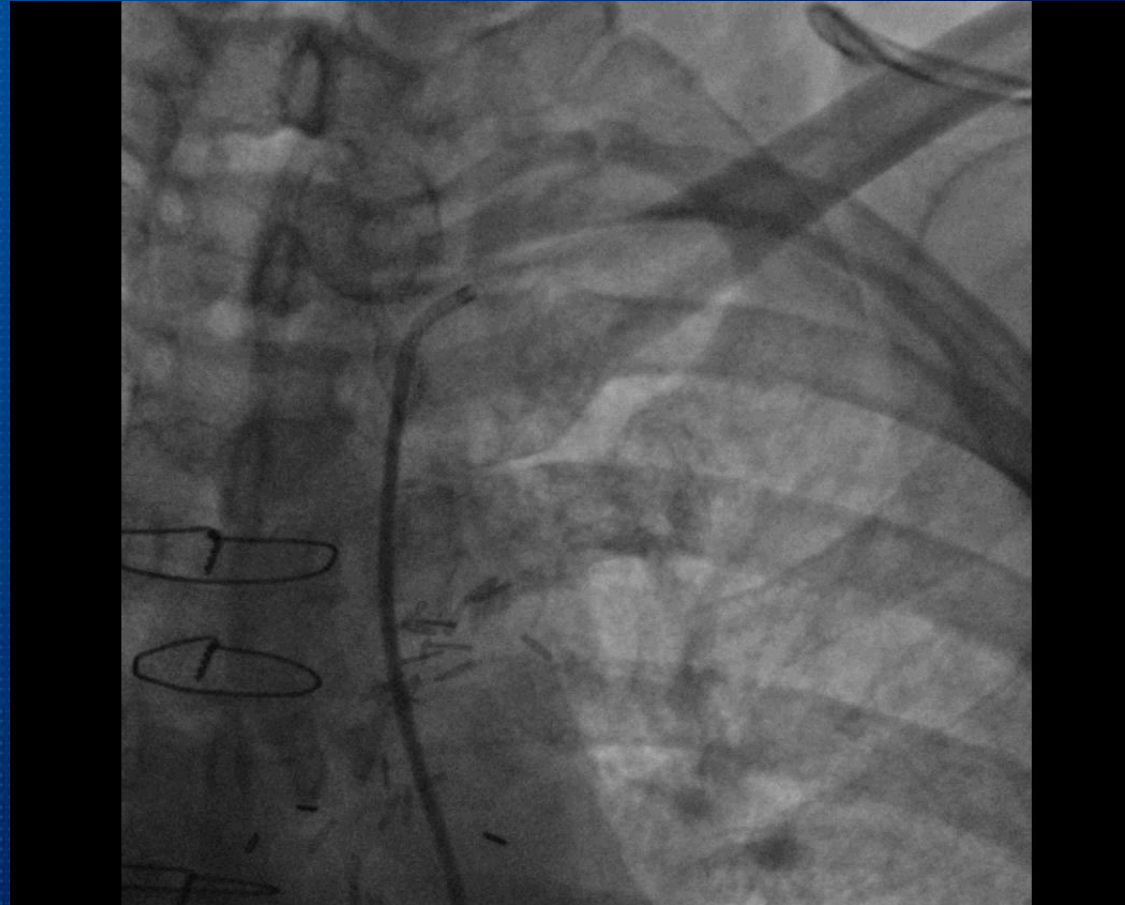



# Baseline Angiogram ( SVG to OM )

---

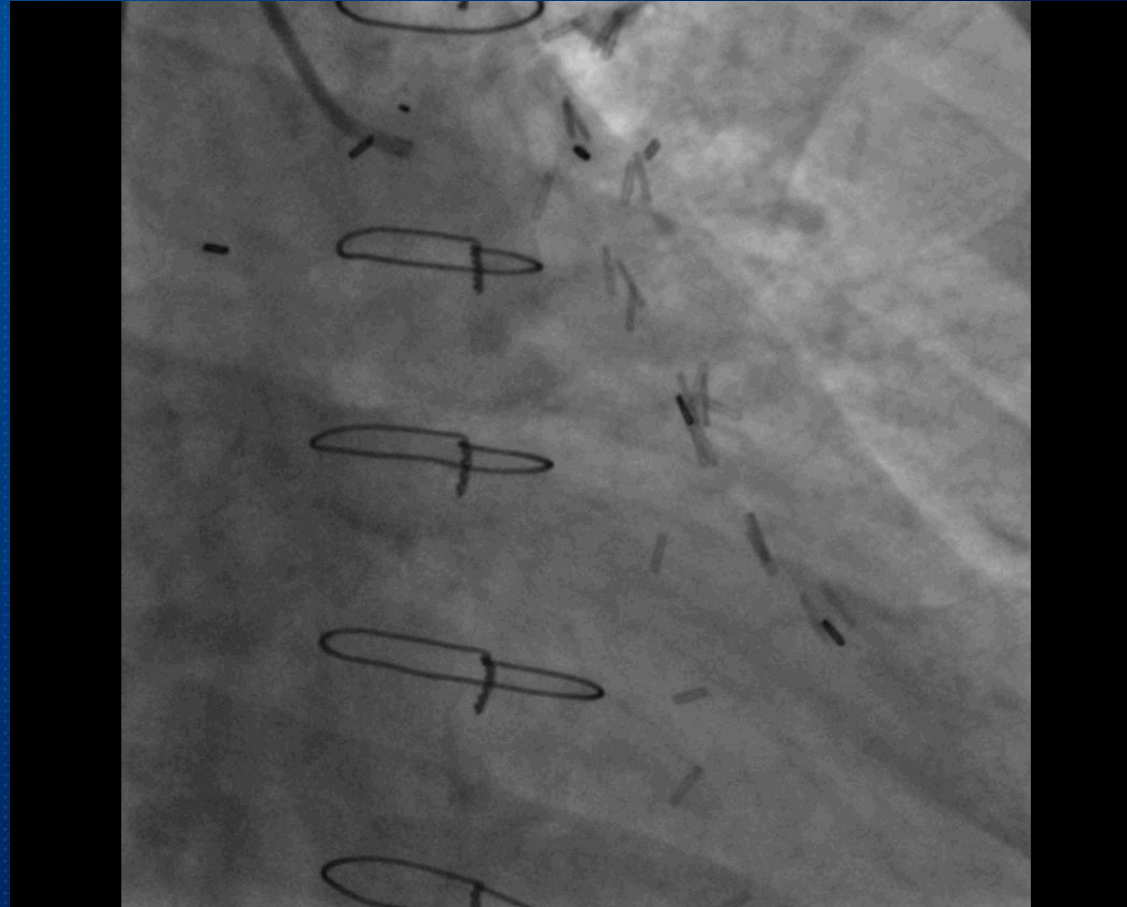

# Baseline Angiogram (SVG to RCA)

7F JR4 guiding



# Thrombectomy with Export asp. catheter

6F export aspiration catheter : 2 times

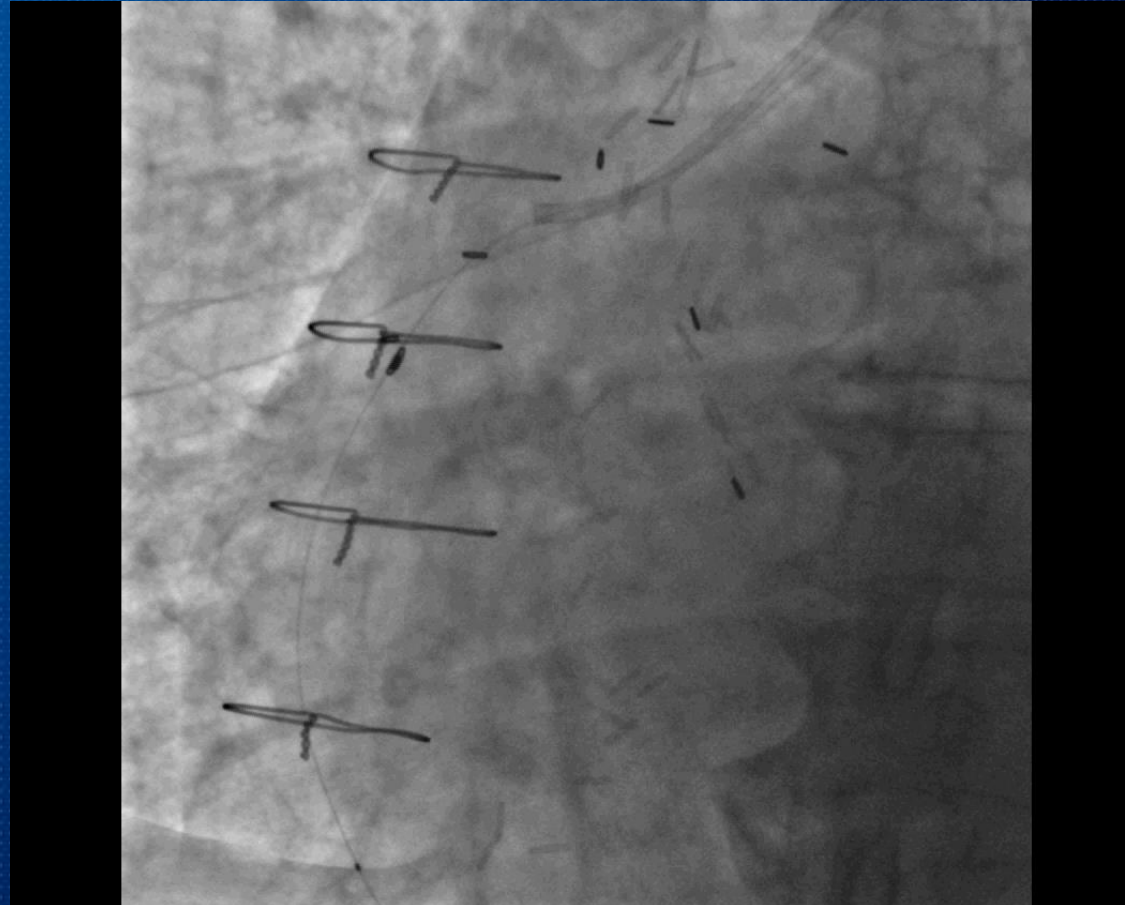

ID: 0.041 inch  
(1.04 mm)

# After Export asp. catheter

---

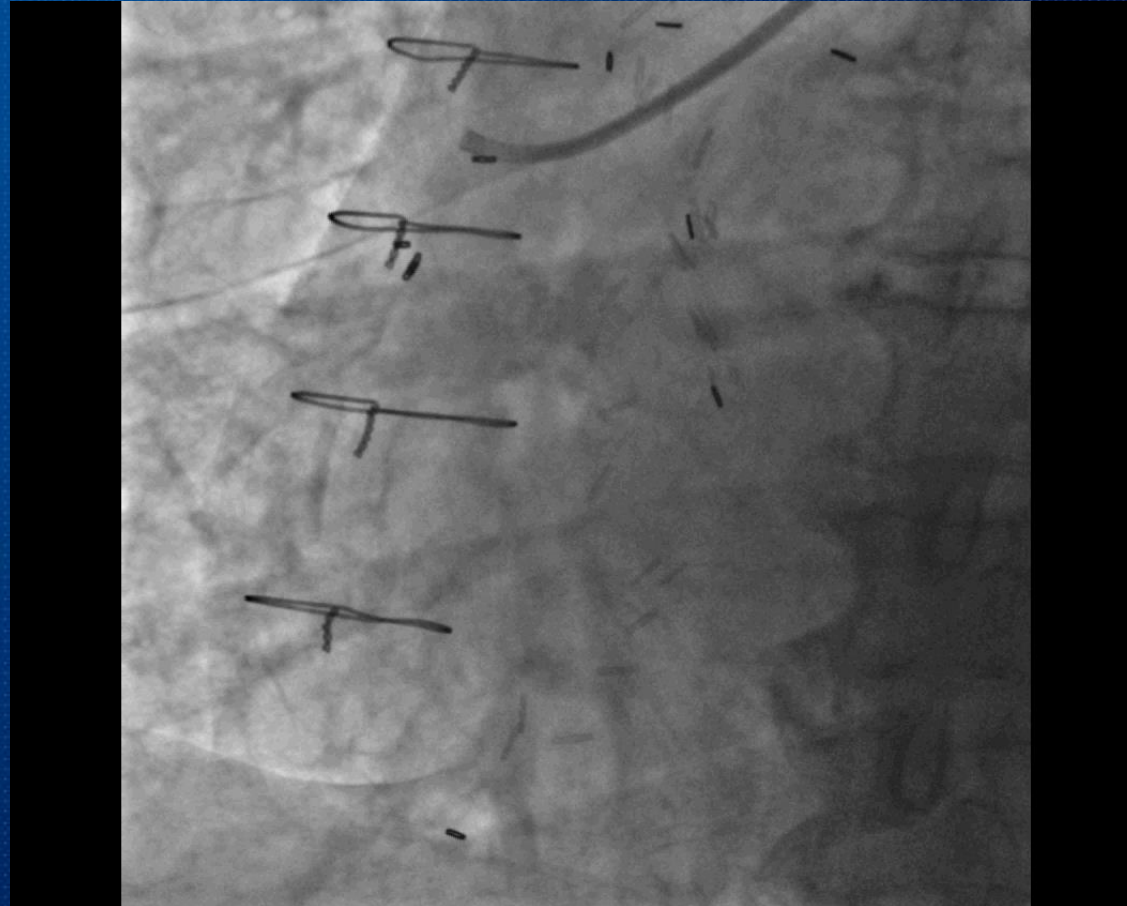

# Thrombectomy with Heart-rail guiding catheter

5F Heart-rail guiding catheter: 2 times



**ID: 0.059 inch  
(1.50 mm)**

# After Heart-rail guiding catheter

---

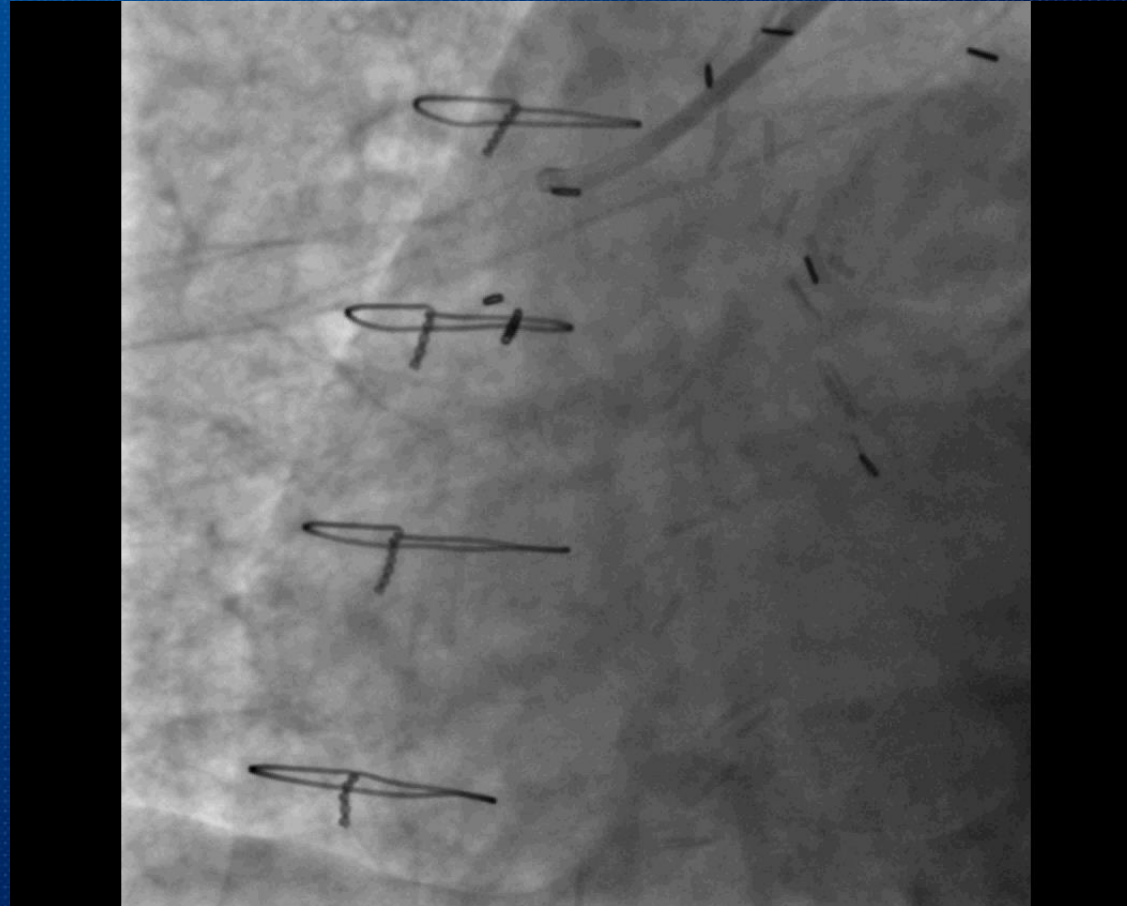

# Aspirated thrombi

from Export asp. cath



ID: 0.041 inch  
(1.04 mm)

from Heart-rail guiding catheter



ID: 0.059 inch  
(1.50 mm)

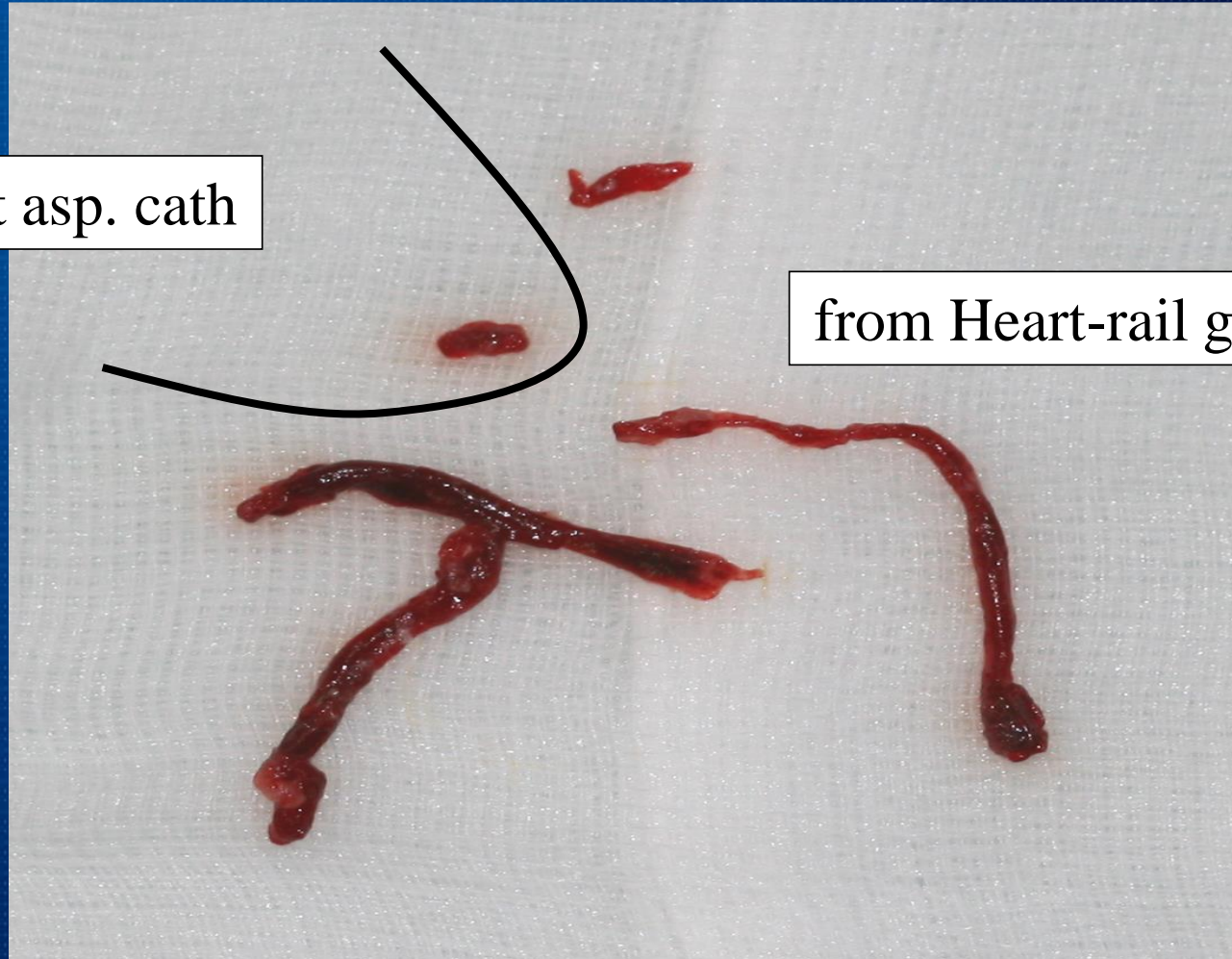

# IVUS after thrombectomy

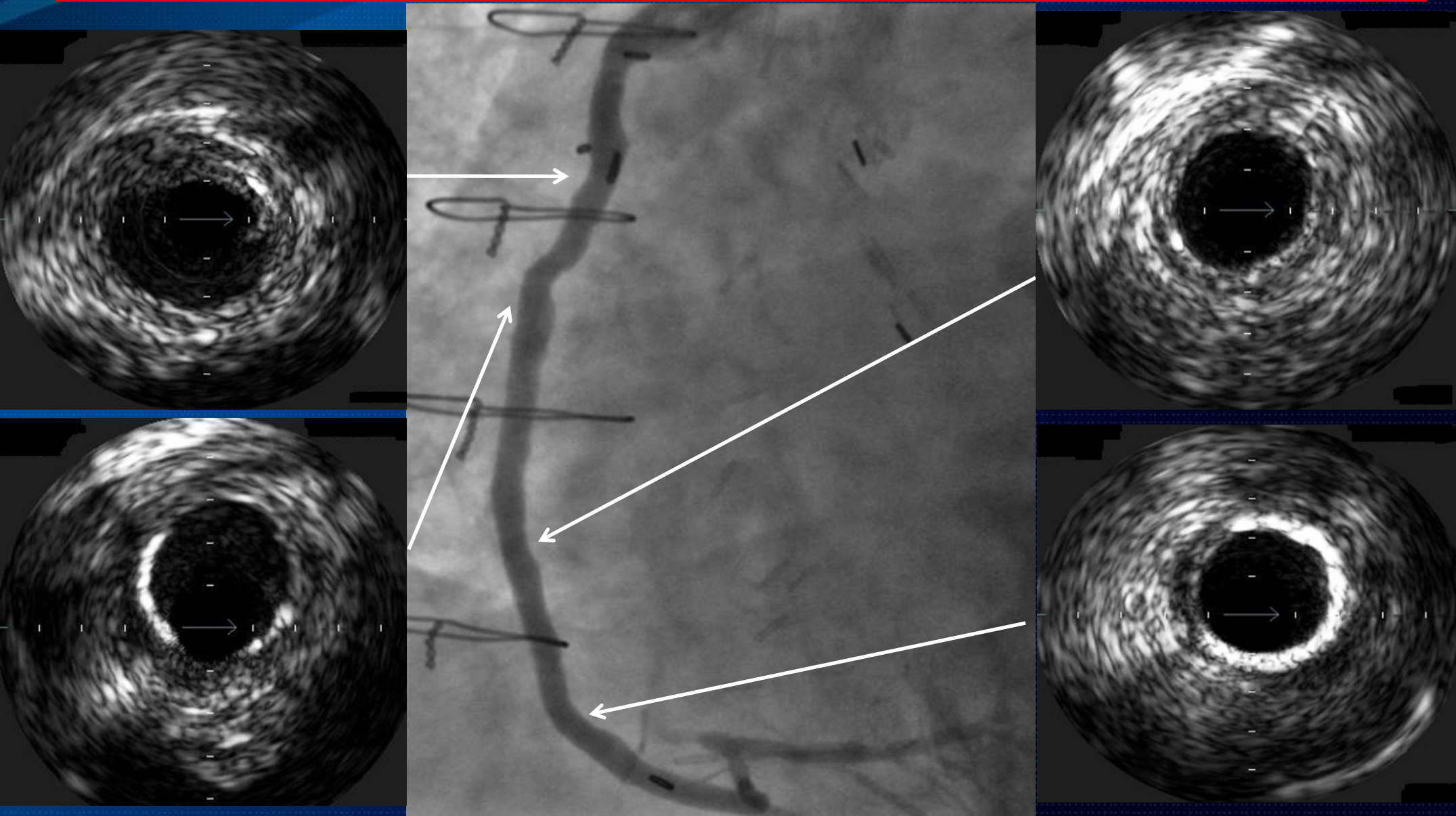



# IVUS

calcified plaque with thrombi at ostium

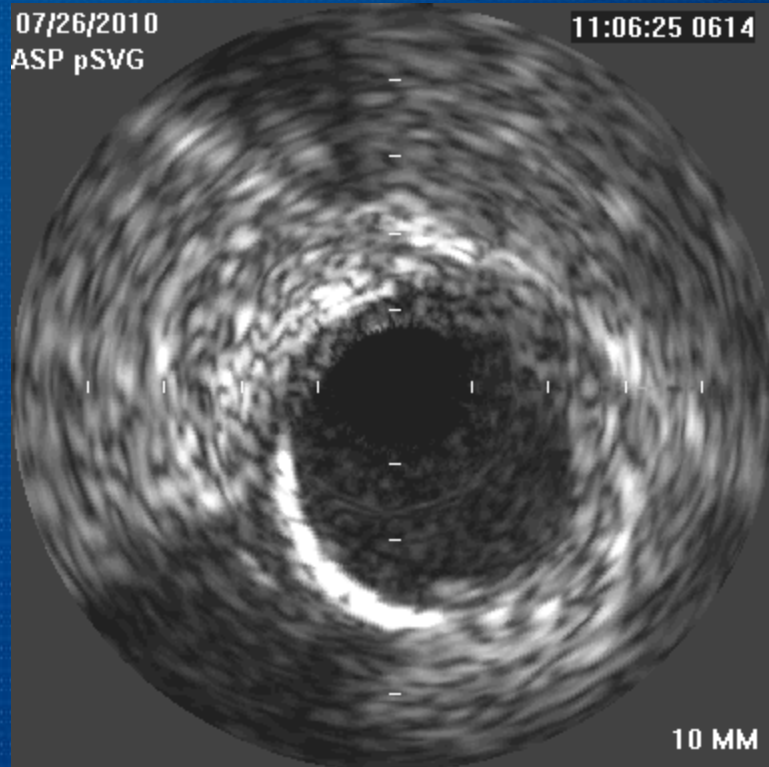

# Stent PCI

Xience 4.0 x 15 mm

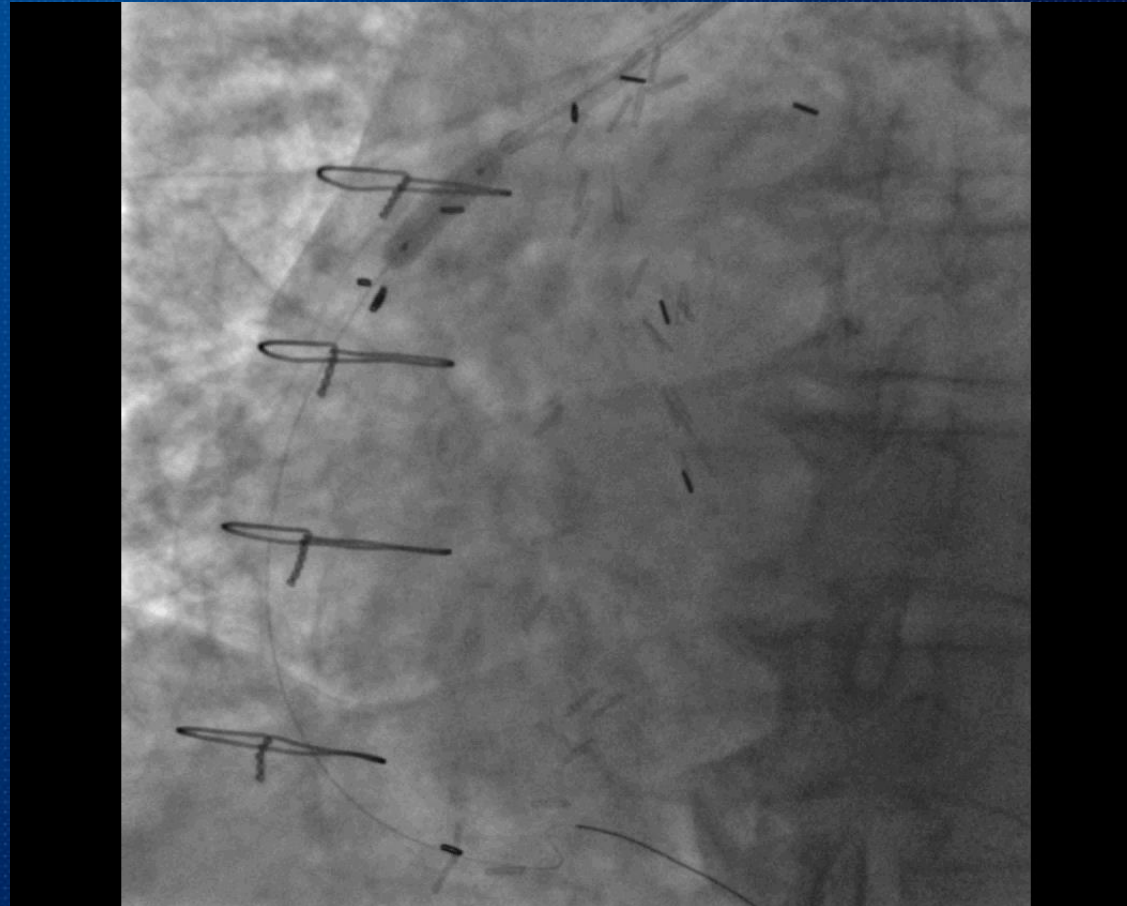

# Final angiogram

---

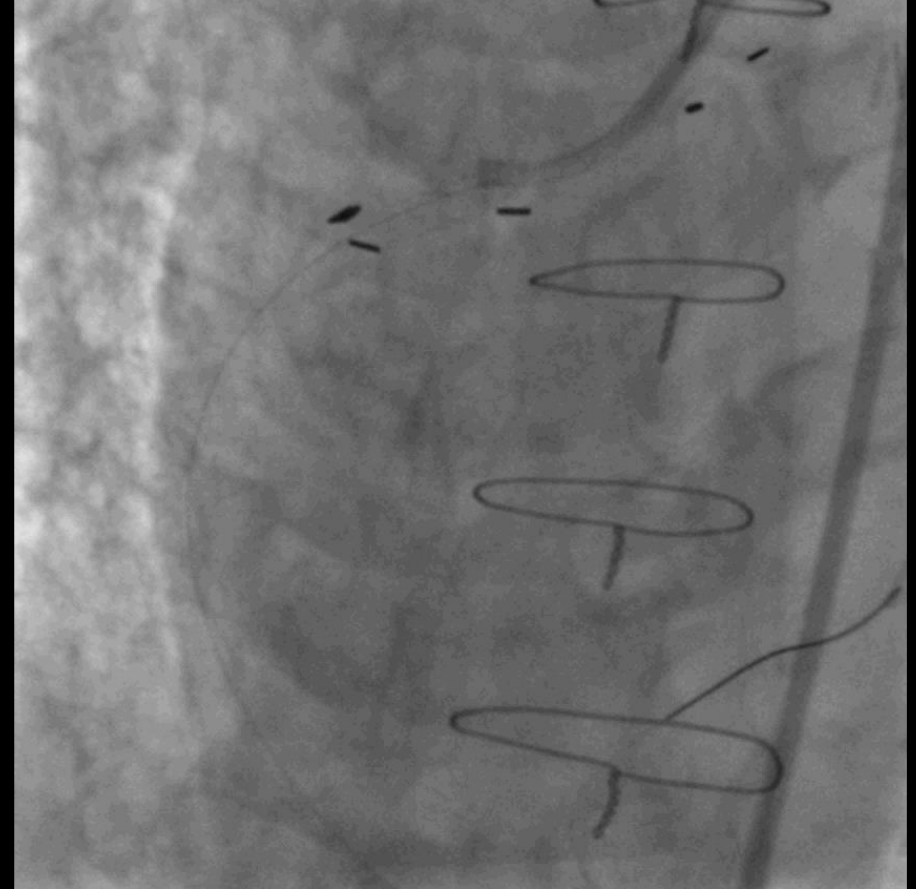
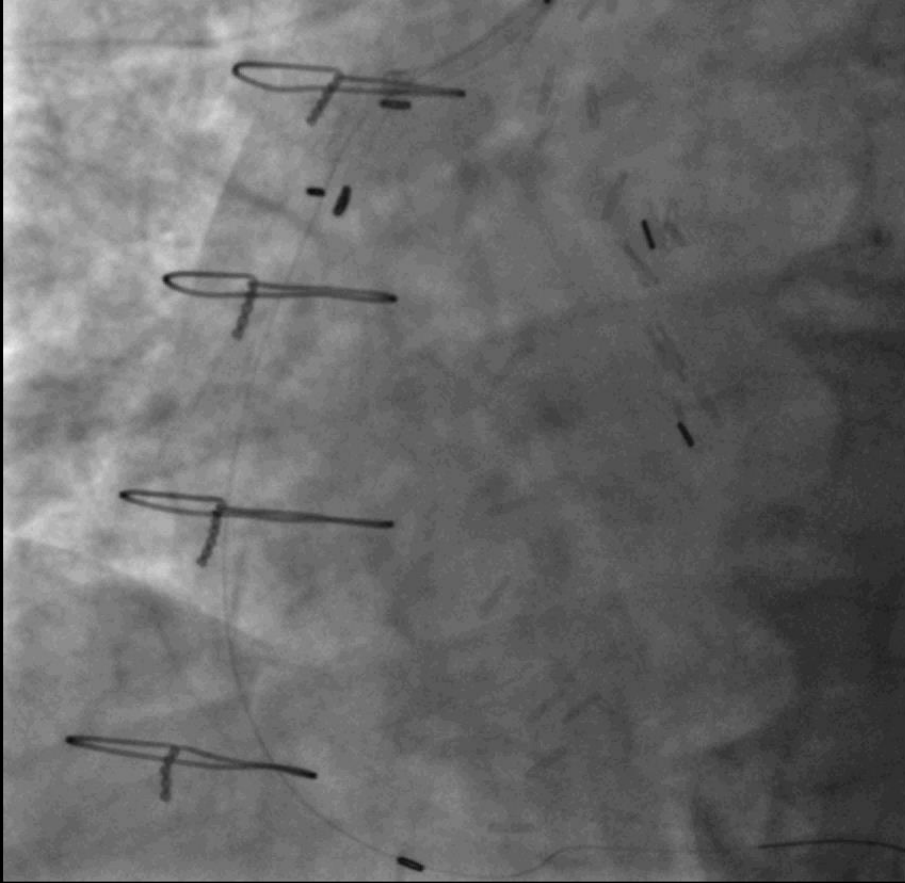

# Final IVUS

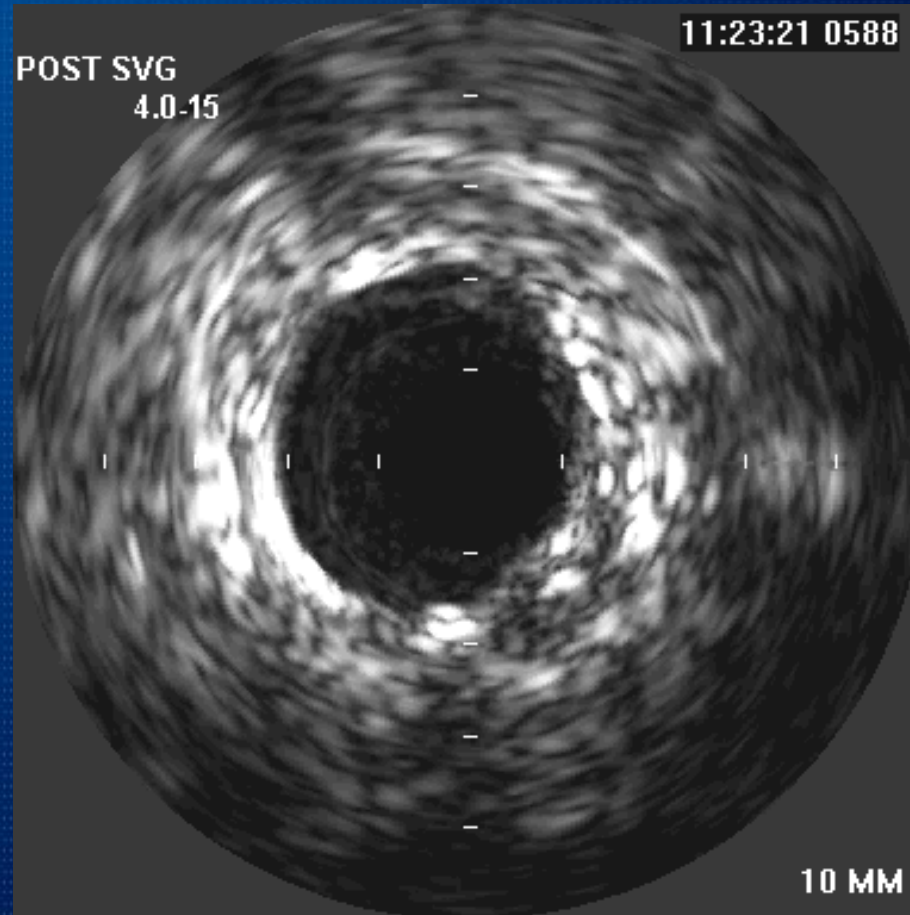

# Summary

---

- 68/F, Hypertension, DM, s/p CABG
- NSTEMI & total occlusion with thrombi in SVG
- Successful thrombosuction with Heart-rail guiding catheter
- Successful IVUS-guided stent PCI at ostium of SVG

# Message from this case

---

- Aggressive thrombectomy

➔ Minimize using stent

- Using IVUS

➔ Find out culprit lesion &  
accurate stent implantation

**Thank you for your attention !**

